

# Camping! UPDATE

News about the Lutheran Camping Corporation of Central Pennsylvania  
Kirchenwald, Nawakwa, and The Wittel Farm

PO Box 459, Arendtsville, PA 17303-0459  
717-677-8211 (voice) / 717-677-7597 (fax)  
www.LutheranCamping.org

June 2011

Synod Assembly

Stay up-to-date at  
[LutheranCamping.org](http://LutheranCamping.org)



***"I grew up at the seminary, my father was a clergyman, but it wasn't until I got to Nawakwa that I made public my intention to become a pastor."***

Rev. Dr. Fred Wentz, Retired Pastor,  
Professor, Historian



***"I know that our members who attend camp will pray better, sing better, smile more often, and be in worship more regularly."***

The Rev. Richard B. Geib, Former Nawakwa  
Camper and Staff, Pastor of Tree of Life  
Lutheran, Harrisburg



***"If I hadn't gone to Nawakwa, I'd just be in the pew on Sunday."***

Dilys Scheuttler, Nawakwa Graduate, 1950  
(Giwinki Class), Retired teacher, Life-long Learner  
at LTSG, active member of First Lutheran, Carlisle



***"Camp helped me understand God, teamwork, faith, physical fitness, love, and acceptance of others. Camp is a place where, as the Bible says, everything works for good."***

Grant Celley, Nawakwa Camper

# Imagine...

*God saw everything that he had made, and indeed, it was very good.  
Genesis 1:31*

Through the efforts of the Imagine... campaign, the Lutheran Camping Corporation raised \$939,828. This allows us to meet our monthly payments of the mortgage on the 220 acres, contiguous to Nawakwa's original footprint. The land purchase had an immediate impact on Nawakwa's program.

- Over 1700 summer campers had opportunity to play in and learn about God's gift of creation.
- Summer staff established several wilderness campsites for sleepouts.
- Campers created two small picnic areas for campers and retreat guests to visit.
- Staff and campers trimmed and cut a system of trails through forest and field, allowing campers to explore our new terrain.
- 25 acres of degraded orchard has been reclaimed, transforming it into wildlife habitat and an outdoor classroom for stewardship and ecology.
- Over 100 volunteers planted nearly 900 trees and shrubs along the property line and road frontage to create an attractive natural screen.
- We installed a high ropes course and zipline for campers, retreat guests and others, honoring The Rev. Robert H. Fischer and providing brand new program opportunities.



*"Nawakwa has been transformed into a camp with room to roam, space to expand ministry, and space to accommodate new facilities to support the expanded ministry."*

Michael Youse  
Executive Director, LCC

# Thank You...to the individuals and congregations who gave to Imagine...

You have provided the Lutheran Camping Corporation with resources to expand ministry opportunities at Nawakwa. These gifts will continue to impact the campers and retreat guests at Nawakwa for years to come. In turn, as campers return to their homes and congregations, the impact of Nawakwa's ministry will strengthen their congregations and the church.

Anonymous	John and Katie Enney	Luther Memorial Lutheran Church, York	St. John Lutheran Church, Lancaster
Anonymous	George Enney, Jr.	James and Beth Lynch	St. John Lutheran Church, Abbottstown
Anonymous	Epiphany Lutheran Church, Harrisburg	Reed and Kelly MacConnell	St. John Lutheran Church, Littlestown
Lawrence and Jayne Abrams	Clifton and Barbara Eshbach	David and Marion Mackley	St. Luke (Scotland) Lutheran Church, Chambersburg
Daryl and Margaret Ackerman	Evangelical Lutheran Church, Waynesboro	Grant and Kathy Magar	St. Mark (Heidlersburg) Lutheran Church, Gettysburg
Devin Ackerman	FaHoLo Sunday School Class	Scott Mann and Bonnie DeBord	St. Mark Lutheran Church, Hanover
Mitchell Adams	Rosemary Fair	Randall and P. Diane Marburger	St. Mark Lutheran Church, Harrisburg
Thomas and LeAnne Adams	Thomas & Jeannie Filip	Rufina Marquette	St. Mark Lutheran Church, Mechanicsburg
Joan Adams-Ransom	Benjamin & M. Lucille Finger	Traci Ann Marriott	St. Mark Lutheran Church, Annville
Advent Lutheran Church, York	First Lutheran Church, Carlisle	Nancy Martin	St. Matthew Lutheran Church, York
Ruth Alexander	Greg and Rachel Fischer	The McQuinn Family	St. Paul (Hametown) Lutheran Church, Glen Rock
Eric Anderson and Karen Kerr Anderson	Barry & Patricia Fisher	Carl and Rose Ann Mease	St. Paul (West York) Lutheran Church, York
Clare Archer	Matthew and Beth Fogleman	Mellinger (Schoeneck) Lutheran Church, Stevens	St. Paul Lutheran Church, Millersville
Paul and Meredith J.K. Askey	Frank T. & Mary D. Baker Family Charitable Fund	Memorial Lutheran Church, Shippensburg	St. Paul Lutheran Church, Spring Grove
Joel Petruschke and Kathleen Baker	William and Joan Freeman	David and Debra Miller	St. Paul Lutheran Church, Littlestown
Sister Davia Baldauf	Lynn and Mary Jane Fry	Dale and Joan Moe	St. Paul Lutheran Church, Dillsburg
Janice Barnhart	LaRue Galbraith	Klaus G.W. & Irene Schweitzer Molzahn	St. Paul Lutheran Church, Lititz
Barbara Barry	Jenny Gardner	Mark and Beth Morgan	St. Paul Lutheran Church, Hanover
Larry and Priscilla Bashore	Fay Garman	Louise Morrow	St. Paul Lutheran Church, York
Lawrence and Linda Basler	Randall and Susan George	Holly Moscarello	St. Peter Lutheran Church, Middletown
Douglas and Nedra Baublitz	Charles and Marilyn Gerberich	Al and Judith Mundis	St. Peter Lutheran Church, Highspire
Robert L. Baughan, Jr.	Jean Goldthorpe	Bruce and Patricia Myers	St. Peter Lutheran Church, Mechanicsburg
Charles and Susan Beard	Good Shepherd Lutheran Church, Lancaster	Sidney Myers	St. Stephen Lutheran Church, New Kingstown
Edgar Becker	Gooding Group Foundation	Mark and Hazel Nestleroth	Peter and Donna Stanilla
John & Saranna Beegle	Diana K. Gough	Friends at Novinger's	David and Molly Stanton
Robert and Elizabeth Behn	Grace Lutheran Church, Camp Hill	William S. Marshall, III and Nancy Orn	David and Linda Stapler
Jeanette Bentzel	Tad Griffith	Drahomir & Andrea Oslikova	Becky Chapman Stauffer
David and Laura Berndt	Philip and Margaret Groff	Our Saviour Lutheran Church, Harrisburg	Donald and Edna Sterner
Douglas and Eunice Boden	Fred E. Gross	Jeff and Sue Painter	Barbara Stokes
Alice Boeshore	Herman Hanemann	The Pampered Chef	John and Elizabeth Stoner
Douglas Bonsall & Craig Staller	Ryan and Kim Hannigan	Paradise Lutheran Church, Thomasville	Henry Stuckert and Paula Murray
Elbert M. Botham	Harold and Lucy Harper	Ronald Peirson	Charles and Amy Suhr
Keith and Crystal Bowman	Pat Hauck	Matthew and Deborah Pensinger	Phyllis Switaj
Kelly Boyer	Kevin Tyler Hedrick	James Person	Christopher Thaler
Carl & Wendy Boyer	Mark & Amy Heinely	Anastasius and Karen Peter	Kurt and Barb Thomas
Kevin & Adrienne Brady	Dan and Barb Henderson	James and Elizabeth Polanzke	Prs. Steven and LaDonna Thomas
John & Janice Breslin	Sherman and Carol Hendrix	Christian and Jonna Pratt	Thrivent Financial for Lutherans
Daniel and Lucinda Bringman	Creston C. and Martha Herold	Jim Quanbeck	Paul Tomkiel
John and Marianne Brock	Jane Hess	Quickel Lutheran Church, York	Danny & Susan Tahan
Marcia Brown	Michael & Carolyn Hetrick	John and Henrietta Ranck	Edward and Milicent Treat
Merlin and Paula Brown	Earl Wm. & Suzanne Hill	Kristina Rebert	Tree of Life Lutheran Church, Harrisburg
Eric and Tena Brown	David Himes and Amy Stewart-Himes	Charles Reddinger	Trindle Spring Lutheran Church, Mechanicsburg
Elsie Brumagim	Holly Hoffman	C. Thomas & Gerrie Reddinger	Trinity Lutheran Church, Greencastle
David & Rebecca Brunner	Sally R. Hoh	John and Annette Reiersen	Trinity Lutheran Church, Arendtsville
Linda Brunner	Justin Holmes	Robert Reimer	Trinity Lutheran Church, Steelton
Raymond and Gretchen Cameron	Allen and Katherine Holmes	Jane Renshaw	Trinity Lutheran Church, New Holland
William E. Campbell	Holy Trinity Lutheran Church, Lebanon	Melissa Rhoads	Trinity Lutheran Church, Camp Hill
Martha Case	Holy Trinity Lutheran Church, Ephrata	Mary Elizabeth Ridenhour	Trinity Lutheran Church, Chambersburg
Louella Chainey	Andrew and Teresa Hoover	William Ridenhour	Donald and Judith Trissler
Christopher and Cynthia Chambers	Randall and Grace Hoover	David and Brenda Ritterpusch	Gwenn Trout
Charles and Elizabeth Charles	Ruth Hoover	Craig and Jill Robbins	David and Kate Tshudy
Perry and Sharon Childs	Robert and Suzann Horner	Edward Robbins	Leigh-Ann Waldner
Christ Lutheran Church, Elizabethtown	Joseph and Judith Hunter	Helen Roberts	Roberta Wallower
Christ Lutheran Church, York	Eric and Michelle Huth	Dewey Robinson	Wilson & Mary Watts
Christ Lutheran Church, Gettysburg	Isaac's Restaurant & Deli	Arthur and Deborah Rooney	Jeffrey & Roberta Weaver
Christ the King Lutheran Church, Great Falls	Shirley Jackson	Steve and Linda Rose	Terry and Karen Weaver
David Clark	Carolyn Jones	Walter and Cynthia Rospendowski	Daniel and Donna Weber
Dawn Coe Meyer	Clara Keeports	Chuck and Joyce Roy	Roger Webster and Holly Freas-Webster
Judy Collins	James and Julie Kempton	Salem Lutheran Church, Lebanon	Bill and Gwen Weiser
Jerry Cramer	Kirk C. and Cheryl Kerns	Donald and Barbara Schell	Zachary Weiss
Burnell and Suzanne Crist	Bradley and Kathryn Kerr	Farrah Schluter	Frederick and Marion Wentz
Robert and Jeanne Cross	Richard A. Kerr	Henry and Sally Schonewolf	Andrew White
Robert and Jeanne Cross	Richard I. Kerr	Matthew and Stacy Schroeder	Daniel and Lisa Wildasin
Jeffrey and Bonnie Culp	Ronald and Kathleen Kerr	Dilys Schuettler	Bennett Williams
Scott and Karen Daubert	Stephen & Jeanne Kerr	Michael and Jennifer Schwalm	Christel H. Wilson
Eugene and Demaree Deardorff	Brenda Kiser	John Schwartz	Rick and Debbie Wilson
Donald C. and Ruth D. Dietz	Carole Knisley	Richard Seaks	Elizabeth W. Winters
Cynthia Dittman	Nancy Knol	Danielle Seibert	Jere and Dottie Wissler
Thomas and Carol Dittoe	Ed and Sue Kulakowski	Frederick and Marlene Shilling	Conrad and Winifred Youse
Donna Dixon	Paul Kump	Keith and Mindy Shively	Lillian Youse
Peter Dohner and BethAnn D'Agostino	Larry and Mary LaRue	Keith and Beth Shuey	Mike and Jen Youse
A.J. and Celia Domines	Benjamin and Abigail Leese	Solomon (New Franklin) Lutheran Church, Chambersburg	Zion (Penbrook) Lutheran Church, Penbrook
Mary Drehs	Ronald and Sara Leese	Lester & Patricia Souders	Zion Lutheran Church, Blain
Larry & Joyce Dromgold	Charlene Leigh-Koser	St. Bartholomew United Lutheran Church, Hanover	Zion Lutheran Church, Hummelstown
James and Julie Dunlop	Donald & Lydia Lerch	St. Jacob (Brodbecks) Lutheran Church, Glenville	Zion Lutheran Church, Manheim
James and Constance Dunlop	Daniel and Kathryn Lingle	St. James Lutheran Church, Gettysburg	Zion Lutheran Church, Enola
Nancy Easterday	Alan and Louise Little	St. John (Hoernerstown) Lutheran Church, Hummelstown	Zion Lutheran Church, York
Guy and Barbara Edmiston	Merrill and Mary Long	St. John Center Lutheran Church, East Earl	Richard Zook and Julie Jones
David and Jane English	Glenn and Stella Ludwig		
George and Rebecca Enney	Jon and Melanie Kerr Ludwig		

## Yesterday...

In the late 1920s, The Rev. Dr. M. Hadwin Fischer envisioned a Lutheran Church ready to meet the needs of a changing world. His plan for enriching such a church included an intensive leadership training school that would take place in an outdoor setting. Fischer enlisted the help of pastors, seminary professors and lay leaders to staff this school, and it was soon wildly successful, drawing participants and observers from all over Pennsylvania and beyond. The site of the Leadership Training Camp became Nawakwa.



## Today...

82 years later, The Lutheran Camping Corporation of Central PA, Nawakwa, Kirchenwald, and The Wittel Farm, continue to carry Dr. Fischer's vision. Methods have changed to be sure, but the goal of strengthening the church remains at the center of all we do. Each program and activity is an extension of the ministries of the congregations we serve. Whether it be sharing a meal, scaling a tower, or reading scripture, we are about preparing campers to return to their homes and congregations more ready to serve as disciples.



## Tomorrow...

In 2012, the Lutheran Camping Corporation will embark on a new capital campaign, Seeding the Future, aimed at strengthening and expanding the ministries of all our sites. We anticipate the involvement of the individuals and congregations of the Lower Susquehanna Synod as we seek to meet the challenges of today and years to come.



LutheranCamping.org



Stay connected...  
Visit [www.lutherancamping.org/socialmedia](http://www.lutherancamping.org/socialmedia)

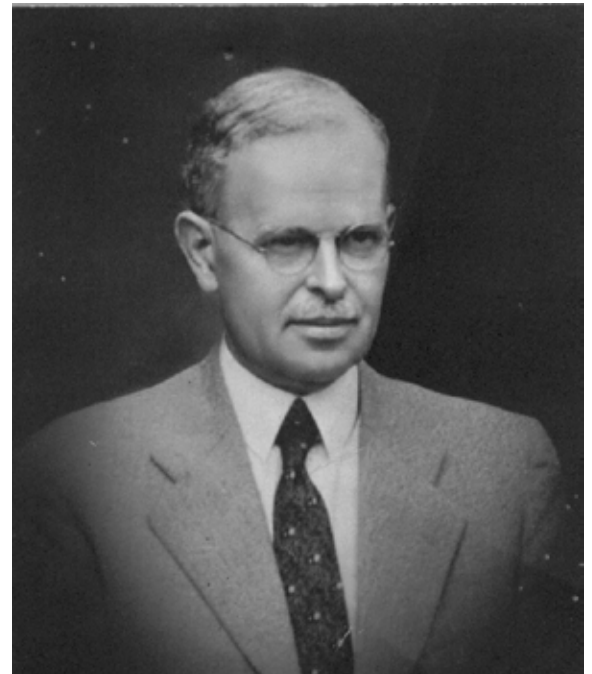

*"The march of progress calls for the blazing of new trails, the development of new fields, and a ministry to those hearty souls whose eager vision has led them to anticipate the problems of a new era."*

The Rev. Dr. M. Hadwin Fischer, 1875-1938